

Ground floor plan as proposed 1:100

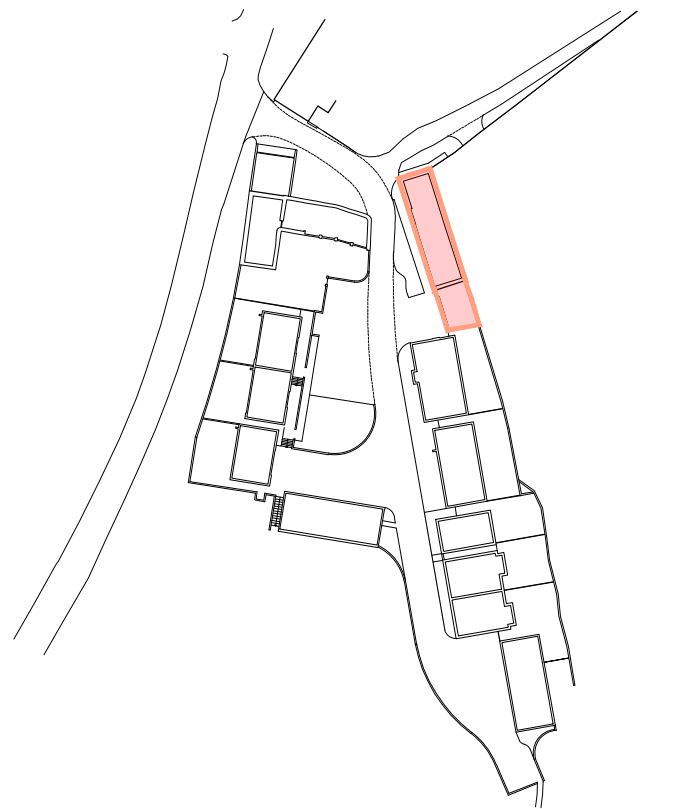

Block Plan as proposed 1:1250

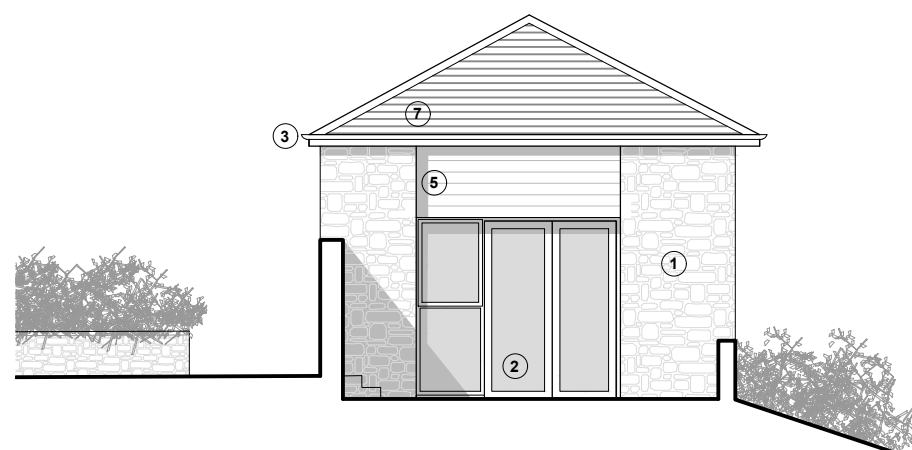

East-South elevation as proposed 1:100

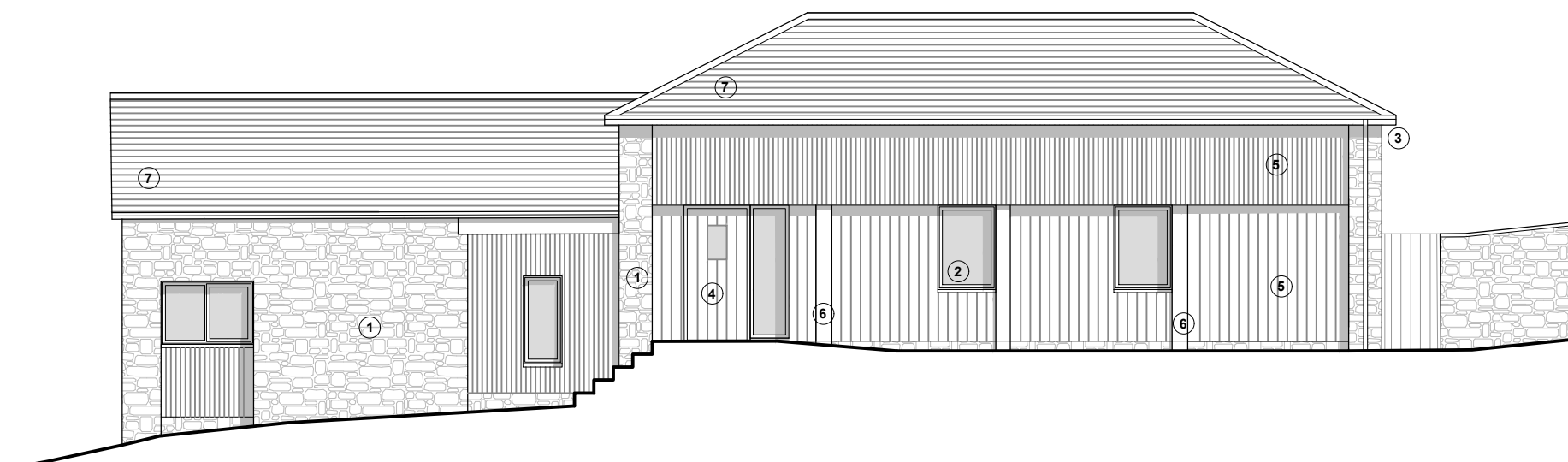

South-West elevation as proposed 1:100

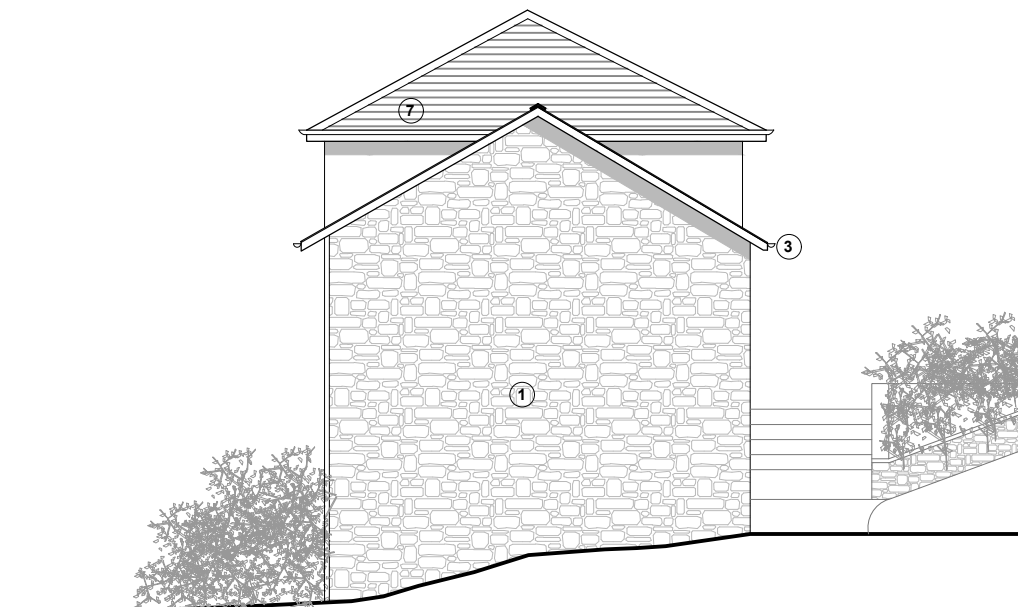

North-West elevation as proposed 1:100

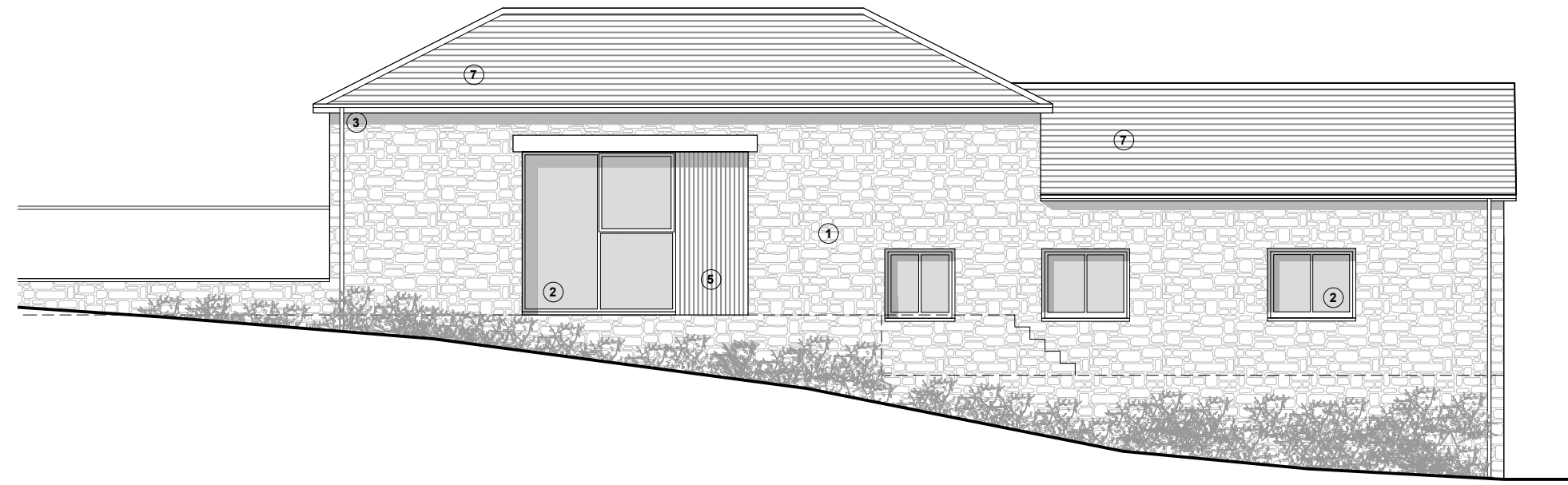

North-East elevation as proposed 1:100

- Key:
- As proposed walls
  - As existing walls

- Materials Schedule:
- Existing Stone Wall
  - Painted timber slim line double glazed casement windows and doors
  - Cast aluminium gutters and downpipes (black)
  - Solid oak door
  - Oak timber cladding
  - Existing Hardwood solid Timber posts, renewed.
  - Natural slate roof
- Plot 2 - 2 Bed Barn Conversion (81.4sqm) + 2nr Allocated parking spaces

Contractors must check all dimensions on site. Existing formations subject to further investigation. Discrepancies must be reported to Architects to await instructions before proceeding. IF IN DOUBT - ASK

SCALE 1:100

Rev:	Date:	Description:
A	Jun 19	Amendments made based on comments from clients

Rev:	Date:	Description:

Status Planning Pre App  
Scale 1:100 @A1  
Date April 2019  
Drawn .

Project  
Pyres Farm Redevelopment  
Pyres Farm, Ide, Exeter

Drawing  
Plot 2  
General Arrangement floor plans and elevations as proposed  
Dwg no 15062-SK32 A  
Rev

armada house  
odhams wharf  
topsham  
exeter  
EX3 0PB  
01392 877 990  
www.tfqarchitects.co.uk  
design@tfqarchitects.co.uk

TFQ  
architects

COPYRIGHT