

Ide Times



Storm Eunice hits Ide

(Read more on page 5)

MARCH 2022

D P JONES

PLUMBING, HEATING & ELECTRICAL SERVICES
EST. 1992

- ✓ Bathroom Design and Installation
(including building works, electrics,
ceramic tiling and underfloor heating)
- ✓ Boiler replacement and system upgrades
- ✓ Full Gas Central Heating Installation
- ✓ Boiler repairs, Maintenance & servicing
- ✓ Kitchen Installations
- ✓ Landlord Gas Certificates
- ✓ Free Estimates

Exeter: 01392 468660 Mobile: 07866 385816
dpjonesplumbing@gmail.com
www.dp-jones.co.uk



Quality Assured
Reliable and Honest
Local Tradesman

Call Rick

07837 220637
01392 258452

warwick.farrar@yahoo.com



**Robert
Williams**

ESTATE AGENTS & LETTINGS

“ Selling and Letting property in
Exeter and surrounding villages
with integrity and enthusiasm
for over 20 years. ”

Call

01392 204 800

for a free sales
or rental valuation

Buds

FOR ALL YOUR GARDENING NEEDS

Contact us on:

07776 135944

01392 920641

info@budsgardening.co.uk

IDE COMMUNITY SHOP

The Shop really need some more volunteers

It's a great way to meet other village folk

Shifts mostly last 2 hours

Training is provided

Free tea and coffee on duty!

Please pop in the shop and let us know
if you would like to be involved.

THE IRONING LADY

For all your domestic ironing needs
Sited in Ide

Contact: Sharon Fleming
07588004615

sc.fleming@hotmail.co.uk

Exeter's Traditional Family Independent
Funeral Directors For Over 100 Years

M. Sillifant & Sons

Martin Sillifant & Sons

A phone call will obtain our personal attention

01392 272688



19-20 Holloway Street, St Leonard's
Exeter EX2 4JD
www.sillifantandsons.co.uk

HAIR BY SUZY

Ide Village Hairdresser
20 years' experience

Tel: 077538 99729
Or 01392 439105

BEST CHIMNEY CLEAN Ltd

Jonathan Miles,
(APICS & HETAS approved)
Quillets, Little John's Cross Hill,
Exeter. Devon, EX2 9PL
Exeter (01392) 254120
(24 hour answering service)

hello@bestchimneyclean.co.uk
www.bestchimneyclean.co.uk

MARCH 2022

You really couldn't make it up – one week everyone is applauding the purchase of Shillingford wood by the surrounding community to preserve a tranquil, wildlife- rich, green “breathing” space only to hear that a local landowner thinks that the land adjacent to this wood would be the perfect spot for a new 1.2 thousand cubic metre landfill site (see pages 3 & 4). On a more cheerful note we have survived Dudley, Eunice and Franklin relatively unscathed, (although it was a close shave for some - see page 5) and local fencing firms and tree surgeons are not going to be short of work for quite a while. Interesting item from Richard Reardon on pp 13-14 if you would like to reduce the amount of packaging in your weekly shop.



Articles for the April issue of the Ide Times should be sent to me by the 20th March
1please annboyce@talk21.com Telephone: 01392 21301

Community Shop Opening Hours: (Tel. 410035)

Monday – Friday	8am – 12 noon and 3pm – 6.30pm
Saturdays	8am – 1pm
Sundays	9am - 12 noon



Post Office Opening Hours

Monday - Friday	9am - 11.45 am & 3pm - 5pm
Saturdays	9am - 12

IDE MEMORIAL HALL - to book the hall for your event/party please contact Carol Whitehart on 01392 213608-

The Mobile Library will be in The Huntsman car park from 12.20 to 12.50 on Mondays, 7th March and 4th April.

360 BUS TIMETABLE

Ide	7.51	10.01	12.39	14.34	
Exeter, Sidwell Street	8.13	10.20	12.58	14.53	
Exeter, Sidwell Street	8.35	11.15	13.15	16.15	17.55
Ide	8.53	11.33	13.28	16.33	18.13

The village bus route is now operated by Stagecoach

Green Space for Ide - Fundraising totals stand at £39,586 in donations, plus £31,025 in grant from Viridor Credits, to purchase the Victorian Community Orchard; and £41,735 in donations to purchase Weir Meadow and Northern Fields. The consultation exercise to seek residents' views on the Council's proposal to borrow the balance in the purchase costs for both projects closed on 18 February. Thank you to all those who responded. We received a total of 135 replies, of which 118 (87%) supported the proposal to borrow.

An **Extraordinary Parish Council meeting** on Wednesday 2 March 2022 at 7.45pm in Ide Memorial Hall is to consider the findings of the consultation exercise. It is to debate a resolution on exercising the option agreement to buy the Orchard; and a resolution to apply, with the backing of Devon Association of Local Councils (DALC), to the Secretary of State for Levelling Up, Housing and Communities for borrowing approval for a loan from the Public Works Loan Board.

Markhams Farm - On 11 February 2022 Councillor Alison Foden, Teignbridge District Council, presented a petition – 'Keep Devon County's farms farming - save Markhams Farm and Manor Farm' to Cllr John Hart, the Leader at Devon County Council. With over 2080 signatures, she is hoping that the campaign to stop the Grade 1 agricultural farmland at Markhams Farm being sold for housing development is successful.

Dangerous Parking - following advice from Devon County Highways about persistent dangerous parking on the pavements either side of the busy junction of Ide Village Road with Fore Street, the Parish Council will install additional planters along the pavement edges to deter vehicles from parking there.

Ide Village Fund - A reminder that the Parish Council holds a fund of £500 per year to which individuals or groups may apply for small grants for community activities. Email Mel Liversage for the application form.

Allotments - the Council leases land at the back of the school for eight allotments, rented to residents. While there are no vacant plots at present, there is no-one on the waiting list either. So if you'd like to go on the waiting list, please email Mel Liversage.

Planning Matters -

New Applications

22/00324 - 8 The College, College Lane, Ide, EX2 9RH. Crown reduce one chestnut by up to 3 metres, one golden cypress by up to 1 metre and crown uplift by up to 2 metres

Current Applications

21/02929/LBC - Drakes Farm, Fore Street Ide EX29RL External and internal works and alterations including regularisation of previously undertaken unauthorised works. The committee fully supported this application

21/00560/HOU - 2 Fore Street, Ide - Retention of a bridge, and a replacement front wall/fence and gate. **Awaiting decision.**

20/02132/ADV - Stevens Farm, Ide Village Road, Ide, EX2 9FB - Retention of three advertising signs. The Planning Committee decided unanimously to object to the retention of these signs. **Awaiting decision**

21/01626/FUL - Stevens Farm, Ide Village Road, Ide, EX2 9FB - Erection of an Agricultural Storage Shed. The Planning Committee councillors had no objection to this application. Awaiting decision
21/02264/HOU - Sunnybrook Cottage, Ide - Two storey side extension, single storey front extension, outbuilding and tennis court. The committee supported this application. Awaiting Decision
Decided Applications
21/02543/HOU - Canns Orchard, The Green, Ide, EX2 9RT - Application for the erection of a garage. Permission granted

The planning committee chair is investigating the ground works and the erection of storage buildings being undertaken on western end of **Round Field, Crabb Lane, off Ide Village Road, Ide, EX2 9FB.**

The next regular meeting of Ide Parish Council is on Wednesday 16 March 2022 at 7.30pm to be held in Ide Memorial Hall.

CONTACT DETAILS

Clerk – Mel Liversage 01392 259024 ideparishclerk@gmail.com
Chair – Nick Bradley 01392 420616 ncabradley@gmail.com

From your District Councillors

The last year or so has seen permission for a huge landfill in Whitestone, more landfill capacity at Trood Lane before we turn it into open green space, and now a new request for 1.2 million m³ in Kenn. Inert waste has to go somewhere, but we think our community has provided enough capacity already and DCC just keep wanting more. We want a policy in the next Teignbridge local plan that makes developers do more to accommodate surplus soil etc on site.

This new site borders the beautiful Shillingford woods which have just been bought by the community as a permanent public green space.

You can comment at:

<https://planning.devon.gov.uk/PlanDisp.aspx?AppNo=DCC/4268/2021>

The closing date has passed but comments will still be taken into account. Comments carry more weight if they are based on the policies in the Teignbridge local plan and the national planning policy framework.

News on the Campaign to Save Markham's Farm

Dear Supporters,

Last Friday 11th February I handed in our petition to Cllr John Hart, the leader of Devon County Council at their Cabinet meeting in County Hall, Exeter. Our campaign got mentioned on BBC Spotlight News last weekend, plus on their website <https://www.bbc.co.uk/news/uk-england-devon-60367548>.

Thank you very much for your support for the campaign to Save Markhams Farm and Manor Farm, and to Keep Devon County's Farms farming. I really hope that our campaign will be successful.

The petition remains open, and we will continue to keep campaigning to keep Markhams Farm and Manor Farm farming. Thank you again for your support.

Kind regards, Cllr Alison Foden

Thank you, Teignbridge District Councillors - Andy Swain, Charles Nuttall and Alison Foden.

Shillingford Wood - Here's the Good News

Extract from a recent facebook posting on The Friends of Shillingford Wood page:

Today 14th February 2022 the Friends of Shillingford Wood completed on the purchase of Shillingford Wood. We would like to thank all our supporters far and wide for their donations and words of support over the past 18months; without your enthusiasm we would not have achieved this amazing feat so quickly.

Details of our celebration plans will follow shortly. But for now snowdrops are brightening the entrance of the wood and if you look carefully you will see the green shoots of the bluebells getting ready for April.

Katy Fryett (Friends of Shillingford wood)



And now the bad news

Sadly, having successfully bought the wood, the group is now having to lead the fight against the local landowners who want to locate a 1.2 million cubic metre landfill site on the bordering land. This land (described as an Area of Great Landscape Value by Teignbridge District Council) is being sold by the owners of Lower Brenton Farm (The Orange Elephant). The proposed landfill site will be 25 metres behind the wood and operate five and a half days a week. It will cover an area the size of 40 football pitches! This will obviously adversely impact the resident wildlife and the work will release significant amounts of carbon during construction, not to mention the noise and dust during operation. In light of the recent campaign to protect their local environment, it is perhaps understandable but highly undemocratic that no public consultation has been carried out by Devon County Council, who are considering the application.

There is an excellent short video about the proposed landfill site on youtube.

“Proposed Landfill Site at The Orange Elephant”

(Editor)

In Andy Swain's item above it is explained how you can still object to this

Storm Eunice Hits Ide



The full force of Storm Eunice paid a personal visit to Holmbush Cottage at 9.00am on Saturday morning when an Ash tree fell victim to the elements and took a well-earned rest on the thatched roof. Luckily the tree fell square between the chimneys and the thatch seemed to cushion the bulk of the force. Subsequently the road outside was closed throughout the day until the council removed the tree at 10.00pm making for a very quiet day. The council contractors took 45 minutes to remove, chop and stack the tree which wasn't bad going since they told me that they'd nearly finished their busiest shift of the last five years. All occupants remain safe and well and thanks to Snapchat and Instagram the incident went unnoticed by the teenagers of the house. The house will be checked for damage later this week but so far it seems likely that it's come out of the drama in pretty good shape.

Cris Tyler

Meanwhile, in a nearby field, two horses experienced a sudden re-orientation of their shelter but were determined to make the best of it by finishing their supper.



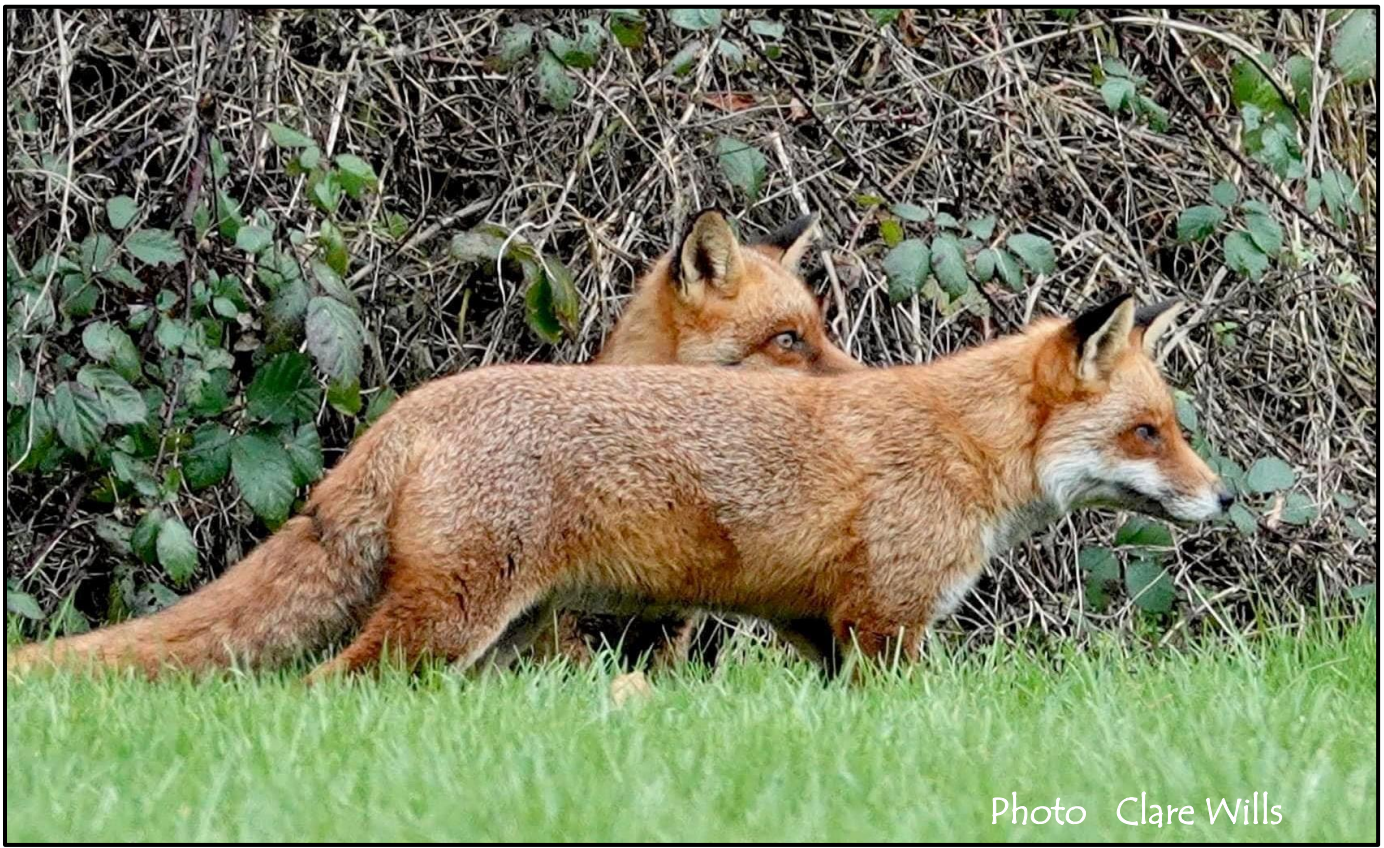

Ide Village Emergency Plan

After the February storms and the pandemic, now feels like a good time to be talking about Ide Emergency Plan. The good news is that we have one, and it's recently been updated!

Like every plan it's only any good if people know about it and know how to use it. So, over the next few months, I'll be writing about different aspects of our plan with the intention of making it more accessible.

If you'd like to get ahead of the game, the first thing you can do is to have a look at our plan which is available on our website: [Ide Parish Council \(idevillage.org.uk\)](http://idevillage.org.uk). Look under Devon and Plans.

You could also think about your own household and what you can do to plan ahead and prepare for the unexpected. Information about how individual householders can prepare their own household emergency plan can be found on the Devon Resilience Forum webpage - Communities Together. For ease we have a link for this on our village website. Look under Working Groups – Emergency Planning.

In the great community spirit of Ide, we have a group of willing people whose names appear in our plan who are familiar with our resources should a more serious incident happen. We also have an off the record list of people who would be willing to help in a crisis. If you'd like to volunteer and be part of this team or get involved in any aspects our emergency planning, please do get in touch.

Paula Burton-Perrett
paulabp@hotmail.co.uk (07970 960789)

IDE MEMORIAL HALL

We have now ordered 50 more of the grey upholstered chairs for the hall and in consequence we will be getting rid of the green plastic chairs which have been used for many years. If you would like some or all of them, please let Carol know.



If you would like to book the hall, please contact Carol Whitehart on 01392 213608. The cost is £8 per hour during the daytime and £10 per hour from 6pm. Brenda Spivey

WELLBEING WALKS

Join us for our short weekly group walk
Thursdays 1.30pm from the Huntsman in Ide

Please email or call first to confirm walk is running or check our Facebook page.
maresa.bossano@ecfc.co.uk 07784 359021



BeActiveAlphingtonStThomas



Ide Community Lunch Club

Ide Village Hall

2nd Friday of every month

12 - 1.30pm

Healthy lunch made with seasonal fruit and vegetables, and surplus food. All suitable for vegans. Pay as you feel.



IDE COMMUNITY SHOP AND POST OFFICE



January the month of the Brownie!

We expected January to be quiet on the cake front – with diets and new year's resolutions etc - how wrong we were! Cakeman's cakes are always popular, and we never quite know what he will bring in – we just know Ide folk love them. Cakeman buys up end of lines and over produced lines that the manufacturer is making for Costa, Sainsburys, Mr Kipling, Waitrose and Marks and Spencer's etc. There was a batch of brownies destined for Costa but the manufacturer could not account for half a kg of hazelnuts so the brownies could not go to them – so cakeman bought it and labelled it 'could contain nuts' and sold it.

The large one in this photo weighed 3.49kgs and we had some others half the size as well. When he carried them all in, I thought we are going to be returning these on the next visit; we are never going to sell them at that size – he said you will, they have been so popular – he was right I was wrong – we sold the lot and could have sold more, many times over. He actually sold 4.5 tonnes of it – an awesome amount. We didn't just sell them, we had so much fun with them – they



have been one of the biggest talking points ever in the shop – people came in picking them up just to feel the weight – children clubbed together to buy one – customers bought them for family dos and girlie get-togethers and so many other occasions. So many people persuaded themselves they could not eat that much – but then came back and bought one. We have laughed so much with you all over these brownies – the shop at its best. The slabs of brownie were so big and chunky you could have laid a chocolate brownie patio with them like something out of Hansel and Gretel – we are just glad you enjoyed them all so much – the fun as well as eating them.



We have been asked if we can get Whortleberry Jam and I am pleased to say we are now carrying it in the Waterhouse Fayre range alongside their very popular and big selling Strawberry and Raspberry jams all made up the road in Tiverton.

If there is something you would like the shop to stock, please do mention it to us – as we are your local shop and want to stock what you want and need and welcome

feedback and suggestions.

Thank you for all your continuing help and cooperation with mask wearing and sanitising and doing your bit to keep us all safe.

A very very big and extremely grateful thank you to our wonderful, dedicated, fantastic and so so much else volunteers who have braved it seems like arctic temperatures at times to keep the shop open and running during this very cold snap when we have had to have the door open to keep air circulation as advised due to the virus , but it has been so so cold to work in – thank you one and all for your dedication and suffering – we really do appreciate it.

Zetta King

Ide Congregational Church

What's happening this month

Sunday Services are held at 11am each week.



What's happening this month

Sunday Services are held at 11am each week. Our speakers this month are:

March 2022	11am
6 th	Des Gardiner
13 th	Adrian Dawe
20 th	Samuel Oliver
27 th	Michael Trigg

Other activities

Thursday 10th March at 7pm – it's time for Coffee Chat and Challenge



A time for discussions and reflections relating to the Christian faith.

Everyone welcome, and there's always food!

Roy Endacott



After a gap of three years, we can proudly announce that there will be a **Bell Ringing Competition at St Ida's Church on Saturday 2nd April from 2pm.** The Ide Ringers have been pleased to return to our tower and thanks to all those who have told us that they are glad to hear the bells again on a Sunday morning.

There will be visiting teams who are always appreciative of the local hospitality and everyone is welcome to join us at the church and share the legendary ringer's tea.

We can also welcome anyone who wants to learn to ring so please contact Mark on 01392 420316 if you would like to come along to a practice evening on a Tuesday.

Mark Armitage

SAINT IDA'S CHURCH



Ash Wednesday, 2 nd March, 7.30pm Service at Shillingford St George			
Sunday, 6 th March	Lent 1	9.30am	Holy Communion
Sunday, 13 th March	Lent 2	9.30am	Morning Praise
Sunday, 20 th March	Lent 3	9.30am	Holy Communion
Sunday, 27 th March	MOTHERING SUNDAY	8am	Holy Communion
		10am	SPECIAL SERVICE

Lent – There will be an Ash Wednesday Service at Shillingford Church on Wednesday, 2nd March, at 7.30pm. During Lent we are being encouraged to use the booklet entitled 'Live Lent – Embracing Justice' copies of which are available in Church, price £1.50. For each day there is a theme, picture, Bible passage, short reflection and simple prayer. There will also be a chance to meet together at St Michael's, Alphington, on Thursday, 24th March, and Thursday, 7th April, at 7.30pm, for a Lent Course.

Mothering Sunday – We will be having a special Mothering Sunday Service on Sunday, 27th March, at 10am. There will be bunches of flowers for everyone present and there may be some simnel cake with coffee/tea at the end of the Service. There will also be bunches of flowers outside the Church after the Service for you to come and help yourselves.



Baptisms, Weddings, etc. - for enquiries about these please contact christenings@alphingtonstmichaels.org or weddings@alphingtonstmichaels.org

Or ring 01392 491476.

Mothers' Union – On the 23rd February we met together at Sue Campbell's to discuss the Lent booklet. We haven't been able to have a Lent lunch for two years, so it will be good to get together this month and raise some money for MU charities. Brenda has offered to have us at her home again on Wednesday, 23rd March at 12.30pm for a soup lunch. Friends are very welcome to join us. Please let me or Brenda know if you will be there. Don't forget MU take mid-day prayers in the Cathedral on the last Friday of every month. Do join them if you can. Sue Campbell

Advance notice – There will be a **Bell Ringing Competition on Saturday, 2nd April**, when the church bells will be rung during the afternoon and early evening. Teams come from the surrounding area to compete for different trophies. Due to covid restrictions the bell ringers have been unable to have the competition during the last two years. You may care to come along and watch the ringers at work.

Brenda Spivey.

JUBILEE CLUB

Having thankfully survived Dudley, Eunice and Franklin surely there must be better weather to come? However, when one hears of the problems others have suffered, we have little to complain about.

Tony kindly wrote the following report on the talk by Brenda Loosemore.

Our first speaker of 2022 was Brenda Loosemore who is always great fun

This time Brenda's subject was **The 1950s**

and how different life was compared to today. For example,

'Teenagers' and Rock and Roll only came into being in the 50s, and clothes sizes were much smaller then, probably due to the more limited supply and choice of food and Smiths crisps only came in one flavour plus the blue twist of salt!

Not many families had fridges or washing machines, and wireless was the main family entertainment. The Archers had just started in 1951. TV only became popular thanks to the Queen's coronation in 1953, when all the new owners squeezed around a 12 inch screen hoping to see a gloomy black and white image. The cinema was still king and Brenda told us that there were nine picture houses in Torquay, but only one today. In fact her talk was a real walk down memory lane. Brenda is also a comic actress and her roles have included, Lady Bracknell and Madam Arcati. She also takes part in Murder Evenings and this year is playing the Queen in the Jubilee events. Apparently she has been asked to play Helen Mirren playing the Queen. That should be really worth seeing.

On February the 7th we were shown a selection of **slides of old Exeter in the St Thomas area** by our own local historian Tony Lethbridge.

St Thomas was separated from Exeter by the river. People were able to walk across at low tide and had to use a boat at other times. It is believed that the Romans built the first stone bridge but there is no archaeological evidence for this. The medieval bridge whose arches we can still see today was built from volcanic stone. Completed in 1238 it was eventually demolished about 500 years later. The Georgian bridge that replaced it was finally opened in 1778 but in the early years of the 20th century it was found to be too steep for the new electric trams and so was demolished to make way for an Edwardian bridge, opened in 1905 which lasted for 70 years.

Tony's grandfather bought the premises of the shop, J Lethbridge and Sons Poulterer and Game Dealer in 1939. A bomb landed close by during the Exeter blitz killing two people. The space left could then be used as a loading bay for the business. The railway station was built by Brunel. There once were two clerks and nine porters at the station. In 1960 there was severe flooding in the area and in order to get home from the town people walked along the railway line and down the steps from the station. In 1972 the shopping centre was built.



Photo Below: 1960s Flooding in Cowick Street and Church Street, St. Thomas



Sadly I must report the death of Burt Binstead, a club member for many years and the organiser of outings in the past.

Diary dates:

March 7th Gentle Fun Seated Exercise
 March 21st Our postponed Christmas lunch at the Devon motel.
 April 4th Music for mothering Sunday.

Our Packaging free January

With the New Year come New Year resolutions, and as the topic of Climate Change continues to dominate news headlines, Sarah and I decided to embark on a challenge to buy our food and drink packaging free during the month of January. After recent trips to the Supermarket we were left infuriated by the amount of plastic and other packaging used unnecessarily to protect goods, in particular fruit and vegetables (why a banana requires further protection from a plastic bag I don't know). So, for the month of January we vowed to not purchase any food or drink items in any packaging (be it recyclable, compostable, or otherwise) to see how feasible this would be. Since taking on the challenge several people have taken an interest in



our findings, and we had a couple of requests to write an article for the Ide Times. This article is not intended as a sermon on why you should boycott packaged items, more as a guide on how this could potentially be achieved.

Before the challenge began we researched local shops/farms etc. to see which items could be purchased without packaging to ascertain what items we would have to give up during January. Sacrifices were made as it became apparent that my beloved red wine and Sarah's ketchup would need to make way but, we were surprised at what could still be obtained from a variety of outlets throughout the local vicinity. Substitutes were required, for example my Honey Nut Cheerios made way for Oats, and tea bags were swapped for loose leaf tea.

During the month we became regulars at the Zero Waste shops which are located at the bottom of Fore Street in town and on Magdalen Street in St. Leonards, where we obtained refills of items like flour, sugar, herbs, cooking oil, oats etc. What was interesting was the popularity of these shops which had customers going in and out

(not just browsing but purchasing) during all our visits. Whilst the shopping experience was slightly more awkward due to the number of refillable containers required, and the tediousness of filling said containers e.g. spooning flour into a jar whilst not making a huge mess, the overall experience was a pleasant one and the staff in both shops were not only friendly but very knowledgeable.

In truth we had previously started to shop packaging free by purchasing our milk from the milk vending machine in Longdown and our vegetables from Shillingford Organics, so this continued with the addition of trips to the bakery

in St Thomas (shout out to Apple Blossom Café) and greengrocers, again in Magdalen Street. At this point you may have noticed the number of establishments beginning to mount as we embarked on our weekly shop, and this is one of the issues we encountered. Lunchtime walks around the world were replaced with trips



to town to purchase more oats, evening strolls around the village turned into excursions to the milk vending machine to top up the supplies. We did joke that the kudos we were earning from shopping packaging free was immediately lost due to the carbon footprint we were creating.

For the beer drinkers amongst you the Exeter Brewery will refill suitable containers if you visit their shop in St. Davids. On my first visit I almost purchased a 20-litre container to fill until I realised, I would need to consume it all in about 3 days. A 5-litre container was deemed more suitable and a cost of £2 per pint meant that it wasn't much different to purchasing it in bottles from the shop. Greendale Farm Shop was also an excellent option as they will serve meat and deli items in your own containers. Albeit this is where our bank balances really took a hit!

During the month several experiments were undertaken...not all of which were successful...in fact not many of which were successful. For instance, making your own crisps is more difficult than I would like. Also, I found out I'm not the best baker when I mentioned to my friend that I had difficulty baking shortbread he went on to tell me that is one of the easier items to bake. Four attempts in and I've not seen any improvement yet. As you can imagine, it's not only the time it took but also the cost which was a negative in the experiment. It's no secret that shopping in greengrocers is more expensive than supermarkets, likewise with bakeries, farm shops etc. Whilst some of the mark ups were negligible others were significant. We were often asked during January

what we would and wouldn't continue to buy packaging free and the answer is that we would continue to buy most things packaging free, but meat is something we would have to return to the supermarket for, barring a significant lottery win.

We did notice because of both the cost and the convenience that the general food consumption in the house during this period went down. Previously sweets and cakes were endangered species with a life expectancy about as long as a game of football. But snacking was significantly reduced as we became very aware of the significance of a raid on the biscuit jar.

The experience has made us wiser and more aware of the potential for shopping packaging free. The time it takes for two working individuals can't be ignored, throw in a couple of kids if you have them and you would have little time for yourself. The satisfaction we got from shopping locally was immense, and it was certainly a more pleasant experience. The amount of driving required for this experiment can't be ignored and it would be more achievable for someone living in the centre of town. The extra money required is the main stumbling block we encountered but with the exception of meat I wouldn't say the increased cost was too significant. Some items in the Zero Waste shop were cheaper than the Supermarket, for instance refilling our saltshaker cost about 10p!

Richard Reardon





SHILLINGFORD LOCAL HISTORY SOCIETY

Saturday 19th March 2022

2.15 PM IN THE VILLAGE HALL



After a long break...

*Shillingford Local History Society invite you
to a musical afternoon with Jim Causley,
renowned Devonshire folk musician*

Everybody Welcome

Admission £5 with Afternoon Tea

Please book your seat for a lovely afternoon of music

with Norman - Tel: 01392 422390

Anne – 01392 833958



WEST TOWN FARM



If you've walked past the farm recently you may have heard an absence of mooing in the yard. That's because with spells of exceptionally dry weather we have occasionally moved the pregnant cows and heifers out to the fields to stretch their legs and enjoy the sunshine. We normally keep them in the barn all winter to protect the pasture, keeping soil structure intact.

It really is a pleasure to see them outside again and they clearly love it. We also gave them a haircut! Think clippers, only bigger. Cattle, like most animals, are prone to a little critter which likes to keep warm in the winter in their fur. As organic farmers we don't use pesticides so a judicious trim helps the cows feel comfortable.

Sarah Walsh,

West Town Farm, Ide, Exeter, EX2 9TG

T: (01392) 811257 | E: hello@westtownfarm.co.uk | www.westtownfarm.co.uk

We're Hiring!

We're looking for a local cleaner with a flexible schedule to join our team, starting mid April.

Wage - £10.50/hour

The ideal candidate will:

- Have a great eye for detail
- Be responsible and demonstrate good initiative
- Be happy to work around an irregular changeover schedule
- Preferably have a driver's licence (you may need to use one of the farm vehicles to drive around the farm)

Responsibilities will include:

- Shepherd's Hut Changeovers
- Bell Tent Changeovers
- Cleaning the compost loos and shower
- Keeping the campsite tidy and litter free
- Laundry (using our washer and dryer)

Typical working hours will be between 11am and 3pm due to our changeover period.

Currently, we do not have set changeover days, however, Fridays, Sundays and Monday are typically our busiest days for changeover. Workload may increase during the Easter, May and Summer school holidays as this is when we anticipate opening our Campsite.

If you are interested in this position, or have any questions, please get in touch with Holly and Grace by emailing hello@westtownfarm.co.uk or giving the office a call.

Foot Health Practitioner

S.A.C.Dip F.H.P.T/DipCFHP

All aspects of foot healthcare including: ingrown toenails, corn, callus, verrucae, diabetic care, fungal infections, etc. in the comfort of your own home.

Dementia and Alzheimer friendly
Exeter to Kanton area

**Contact Katie Baker on
07413 796677**



- LONG/SHORT TERM
- SECURE CONTAINER
- STORAGE



- INTERIOR & EXTERIOR
- 24 HOUR SECURITY
- 5 MINUTES FROM M5

THE COMPLETE STORAGE SOLUTION



01392 811814

www.hps-storage4u.co.uk

Old Dovecot House | Hazeldene | Longdown | Exeter EX6 7SR

PLUMBING & HEATING

GAS, OIL, LPG & SOLAR
INSTALLATIONS,
OIL TANK REPLACEMENT
BOILER SERVICING & REPAIRS
COMPLETE HEATING SYSTEMS
BATHROOMS
ALL GENERAL PLUMBING

**COMPETITIVE
PERSONAL SERVICE**

**CALL
CLIMATE SOLUTIONS
Longdown 01392 811420**

BEST WESTERN LORD HALDON COUNTRY HOTEL

Dunchideock - Nr Exeter, Devon, EX6 7YF

Parties of all sizes welcome
Ideal venue for Weddings, Anniversary Parties & special occasions
Courtyard Restaurant
British Cuisine Evening on the second Thursday of each month

Tel: 01392 832483.

enquiries@lordhaldonhotel.co.uk

FACE PAINTING AND GLITTER TATTOOS

Birthday parties, fetes and charity events



Contact Lisa on 01392 498298
Facebook, Laughing Faces face painting
Laughingfacespainting@gmail.com

HATS A HEAD



07855833345

hatsahead@outlook.com

**BEARNES
&
HAMPTON
LITTLEWOOD**
auctioneers and valuers

**Auction, Probate
& Insurance advice**

Specialist Auctions



Sold for £460,000

St Edmund's Court | Okehampton Street | Exeter EX4 1DU
01392 413100 | enquiries@BHandL.co.uk | www.BHandL.co.uk



**Friendly, gentle
and caring
dental care**

www.ashburydentalcare.co.uk

01395 444 432

53 East Budleigh Road
Budleigh Salterton, EX9 6EW

HOME

ELECTRICAL PLUMBING HEATING

We are only up the road and here for all of your electrical needs.

For quality, reliable and friendly service call Jamie Gardner for a free quote.

NICEIC approved | GasSafe

01392 952952
homeexeter.co.uk

HELEN'S HOUSE and HOUND SITTING

Helen Haywood

helenhaywood@outlook.com
07528959287

Fully insured. CRB checked.
Reliable and friendly.
References can be provided.



AERIAL SERVICES (Mike Cummings)

Your local aerial contractors
On call 7 days a week
Free estimates.

Tel: 01392 279513
Mob: 07836 641635



01392 272779
info@thehuntsmann.com

Fine MEMORIALS

"Your independent local Mason"

11 HEAVITREE ROAD,
EXETER, DEVON,
EX12LD

TEL: 01392 250084



FOR A
FREE BROCHURE
CALL
0800 145887

SHOWROOMS ALSO AT:

TIVERTON · MINEHEAD · BARNSTABLE · BRIDGEWATER

WWW.FINEMEMORIALS.CO.UK



Troubleshooting for all MacBooks, iMacs, iPhones and iPads.
One-to-one tutorials focussing on individual needs.

the **Apple**
expert

Tim Hawkins
07770 474846
tim@exeterwest.co.uk



MOTORSIDE

Garage Services LTD

**SERVICING REPAIRS WELDING MOT PREP
ALL MAKES OF VEHICLES**

01392 811933 - MOTORSIDE.CO.UK

LEROY

FUNERALS

...PUT YOUR TRUST IN US

HEAD OFFICE

10 Alphington Road
Exeter, EX2 8HH
01392 255535

EXETER OFFICE

298 Topsham Road
Exeter, EX2 6HG
01392 211211

CREDITON OFFICE

94/95 High Street
Credition, EX17 3LB
01363 772326

leroyfunerals.co.uk

CityVets

We are an independent, caring, family run practice, providing 24-hour emergency service. Surgeries available 7 days a week.



Four branches across the City of Exeter

Heavitree 01392 250066
Alphington 01392 493999
St Thomas 01392 250000
Whipton 01392 465553
www.cityvets.co.uk